

Centre's

JULY / AUGUST 2018



CHATTER

Published by the Leamington & District Half-Century Centre Inc. A great place to make new friends!



From the President **CLIFF HARTWICK**

Another new year is starting for our Centre and I would like to thank the membership for your confidence in me to serve as your President. Our Centre is thriving as we move forward with many projects. We are paving our parking lot. It's been our dream for several years and I am pleased to see it come to fruition.

We are also preparing for some new lighting to be installed, hopefully before the end of the year. Our kitchen project will now move to the top of the list for renovations.

I would like to remind the membership that fundraising projects are what keeps our dues down. We need your support at these events. They also help to pay for our special projects. Some upcoming events include our Petrolia bus trips, the Comedy Show and Hotdog BBQ, and our annual Yard Sale. We look forward to seeing you there.

Happiness blooms from within

THE LEAMINGTON AND DISTRICT HALF-CENTURY CENTRE

A member of the Older Adult Centres' Association of Ontario

BOARD OF DIRECTORS 2017-2018

PRESIDENT Cliff Hartwick

PAST PRESIDENT Bill Chaplin

VICE PRESIDENT Homer Vandervecht

TREASURER Carmen Unsworth

SECRETARY Beth Smith

MEMBERS OF THE BOARD

Carolyn Coad Sister Elaine Cole

Carolyn Campbell George Clark

John Coggans Brenda Zakal

Gail Turk

ADMINISTRATOR Christine Lehn

JANITOR Maurice Raffoul

BOOKKEEPER Pam Chausse

REGULAR PROGRAMS AND EVENTS

RECREATION: Art Group, Band Practice, Breakfast Group, Bridge (Contract & Duplicate,) Carpet Ball, Cribbage, Darts, Euchre, Line Dancing, Pepper, Pool, Shuffleboard, Uno, Yoga.

TUESDAY LUNCH PROGRAM

ENTERTAINMENT: Bus Trips, Card Parties, Picnic, Dinner Theatre, Special Programs, Travel.

MEMBERSHIP:

\$45.00 per year (April 1st - March 31st)

SOCIAL SERVICES:

- Blood Pressure Clinics
- Community Living Yoga
- Foot Clinic
- Income Tax Clinics
- Serco Drive Test
- Parkinson's Exercise & Support Group
- Guest Speakers on Senior's Issues
- Ministry of Transportation Senior's Group Classes

160 Talbot Street East,
Leamington, ON N8H 1M2
Phone: 519-326-2521 Fax: 519-326-2348
E-mail: halfcenturycentre@cogeco.net

OFFICE HOURS:

Monday to Friday 8:30 a.m. - 4:30 p.m.

From the Administrator Christine Lehn

I would like to thank the outgoing members of our Board for all the assistance they have given me the last 3 years: Elaine Taylor, Roy Trowell, and Jane Rittenhouse. Welcome to our new Board members, Carolyn Coad, Gail Turk, Carmen Unsworth and Homer Vandervecht. Serving on the Board is only one way of volunteering at the Centre. Another way to help is to bring desserts for our large fundraisers but the same few members bring them every time. Thank you to Sweet Retreat and Seacliff Manor for ice cream and cake for the Strawberry Social.

I would appreciate if other volunteers could help. Stop in and talk to me if you can help. This makes our fundraisers more profitable so I can continue to upgrade the facility. Our new parking lot is just one example of your participation turning into something tangible.

NEWSLETTER SUBSCRIPTION:

Mailed to you: \$13.00 per year for 6 issues

Centre's Chatter is a publication of the Leamington and District Half Century Centre, composed by staff with contributions from Directors, Members and others interested in the issues and concerns of seniors. It is produced 6 times per year. Please contact us if you have comments or contributions, or if you would like to purchase advertising, or be a distributor of our newsletter.



Why play Solitaire when you can join the Euchre club?

Companionship, community, laughter and a little encouragement can go a long way toward helping you live each day to the fullest. Reignite forgotten passions like painting or euchre - or challenge yourself to something new! Keep yourself moving in our fitness centre and mark your event calendar with endless excitement.

**Enjoy a vibrant new retirement lifestyle in Leamington.
Supported Independent Living, Assisted Living and Memory Care**

Join us for an upcoming event, stay for a tour!
30 Seacliff Drive East, Leamington | seacliffmanor.ca | 519.326.2624

REGULAR CENTRE ACTIVITIES

ART GROUP	WEDNESDAY	9:00 a.m.
BAND PRACTICE (Musical G's)	WEDNESDAY (call office for location)	10:00 a.m.
BRIDGE (Duplicate)	MONDAY	12:30 p.m.
BRIDGE (Contract)	WEDNESDAY	1:30 p.m.
BREAKFAST GROUP	TUESDAY	8:30 a.m.
CARPET BALL	FRIDAY	1:30 p.m.
CRIBBAGE	THURSDAY	2:00 p.m.
DARTS	THURSDAY	1:30 p.m.
EUCHRE	TUESDAY	1:30 p.m.
LINE DANCING	MONDAY & THURSDAY	9:00 a.m. & 7:00 p.m.
PEPPER	SUNDAY & WEDNESDAY & FRIDAY	2:00 p.m., 7:00 p.m., & 7:00 p.m.
POOL ROOM	MONDAY - FRIDAY	8:30 a.m. to 4:15 p.m.
QUILTING GROUP	MONDAY	9:00 a.m.
SHUFFLEBOARD	WEDNESDAY	1:30 p.m.
UNO	MONDAY	2:00 p.m.
YOGA	FRIDAY	9:00 a.m.

REGULAR PROGRAMS

DRIVE TEST: G1 & G2 Eye/Written & Road Test
4th Tuesday Monthly at 9 a.m. – 12 noon
and 1 p.m. – 4 p.m.

For road test appointments please call 1-888-570-6110;
do not call the centre.

PARKINSONS EXERCISE & SUPPORT GROUP –
Tuesdays 10:30 a.m.

VOLUNTEER INCOME TAX CLINIC FOR LOW INCOME

TUESDAY LUNCH PROGRAM

Home-cooked meals at a great price. Enjoy our friendly service and comfortable atmosphere. Non-members welcome! Lunch is served at 12 noon and cost is \$8 per person. Meals include an entrée, vegetables, salad, bread roll, dessert, and tea or coffee.

The 3rd Tuesday each month we have Pot Luck. Cost is \$8 per person, or \$4 if you bring food.

Please call the office at 519-326-2521 for the week's menu, and to be added to the list the Monday before the luncheon. If you have any comments on the week's menu or suggestions for an upcoming menu please contact Christine. We try to make all meals interesting and enjoyable. Please note the menu is subject to change.

LUNCH MENU

July 3	Pasta Carbonara
July 10	Meatloaf
July 17	Pot Luck
July 24	Baked Chicken
July 31	Pork Loin
Aug 7	Chicken Parmesan
Aug 14	Pork Chops
Aug 21	Pot Luck
Aug 28	Beef Stew

**Thank you for your continued support
of our Tuesday Lunch Program.**



REGULAR CENTRE ACTIVITIES - JULY 2018

SUNDAY	MONDAY	TUESDAY	WEDNESDAY	THURSDAY	FRIDAY	SATURDAY
1	2	3	4	5	6	7
	CLOSED FOR CANADA DAY	TLP - Pasta Carbonara		Line Dancing 7 p.m.	Pepper Card Party 7 p.m.	
8	9	10	11	12	13	14
	Line Dancing 9:00 a.m.	TLP - Meatloaf		Diner's Club 4:30 p.m. @ Gallery Restaurant Line Dancing 7 p.m.	Pepper Card Party 7 p.m.	HOT DOG BBQ and Comedy Show - Noon
15	16	17	18	19	20	21
	Line Dancing 9:00 a.m.	TLP - Potluck	Coffee & Conversation 10 am Speaker: Heather Taylor - Recycling	Hearing Clinic 10 a.m.-11 Line Dancing 7 p.m.	Pepper Card Party 7 p.m.	
22	23	24	25	26	27	28
	Line Dancing 9:00 a.m.	TLP - Baked Chicken		Line Dancing 7 p.m.	Pepper Card Party 7 p.m.	Petrolia Trip The Andrews Brothers
29	30	31				
	Line Dancing 9:00 a.m.	TLP - Pork Loin				

Tuesday Lunch Program = TLP @ Noon unless specified otherwise

**JOIN US
TUESDAYS
FOR LUNCH!**

Enjoy our home-cooked meals at a great price in a comfortable atmosphere with friendly service. Non-members welcome!

Lunch is served at 12 noon and cost is \$8 per person. Meals include an entrée, vegetables, salad, bread roll, dessert, and tea or coffee.

REGULAR CENTRE ACTIVITIES - AUGUST 2018

SUNDAY	MONDAY	TUESDAY	WEDNESDAY	THURSDAY	FRIDAY	SATURDAY
			1	2	3	4
				Line Dancing 7 p.m.	Pepper Card Party 7 p.m.	
5	6	7	8	9	10	11
	CLOSED Civic Holiday	TLP - Chicken Parmesan		Diner's Club 4:30 pm @ Joey's Seafood Line Dancing 7 p.m.	Pepper Card Party 7 p.m.	Indoor Yard Sale 9 a.m.
12	13	14	15	16	17	18
	Line Dancing 9:00 a.m.	TLP - Pork Chops	Coffee & Conversation 10 am - 5 Speaker: Paramedics	Hearing Clinic 10-11 a.m. Line Dancing 7 p.m.	Pepper Card Party 7 p.m.	
19	20	21	22	23	24	25
	Line Dancing 9:00 a.m.	TLP - Potluck		Line Dancing 7 p.m.	Pepper Card Party 7 p.m.	
26	27	28	29	30	31	
	Line Dancing 9:00 a.m.	TLP - Beef Stew		Line Dancing 7 p.m.	Pepper Card Party 7 p.m.	

TLP = Tuesday Lunch Program

LEAMINGTON & DISTRICT HALF CENTURY CENTRE

INDOOR YARD SALE

**SATURDAY, AUGUST 11
9 AM - 1 PM**

160 TALBOT STREET EAST

Donations can be dropped off at the Centre beginning August 7.

Proceeds support Half Century Centre.



YOUNG AT HEART SHOW

Throughout August the Half Century Centre's Art Group is exhibiting at the Leamington Arts Centre. Various works of art will be on display, all produced by our members. Come on out and support your creatively inclined members!

INTRODUCING JOEY'S ALL NEW MENU



ASK US ABOUT OUR \$10 LUNCHESES!

MONDAYS TWO FOR TWENTY

Two can dine for \$20! Two 1 Piece Fish & Chips, 2 non-alcoholic Beverages, and a shared Dessert. \$11 if you're flying solo.

\$4 Domestic Beer by the Bottle.

SHARE WITH FRIENDS WEDNESDAYS

\$1 Off single Share, 3 for \$15, 5 for \$23.
See Share Menu for choices.

\$4 Domestic Beer by the Bottle.

CELEBRATE SEAFOOD ON FRIDAYS & SATURDAYS

Every weekend we are putting on the Ritz and giving you a variety of luxury seafood choices. Maybe it's date night, someone's birthday, an anniversary or it's just time to celebrate! Take a look at our Feature Sheet for current choices of delicious seafood bounty.

Any glass of wine for \$5 / 6 oz. \$4 Domestic Beer by the Bottle



245 Talbot Street West
Leamington, ON 519.322.2660

Franchise Opportunities

1.800.661.2123 joeyfranchisegroup.ca

Chances
GAMING LOUNGE & Bistro

Awesome Dinner & Drink Specials

Thousands in Daily Cash Prizes

Present this AD for 50% off Dinner for Two

14 Mill Street East,
Leamington, Ontario,
N8H 1R7
519-322-2251

Play. Smart

I'm too busy actively aging to be a senior citizen!



Active Aging

Subscribe and stay up-to-date on the latest news and health information for your Active Aging lifestyle!

HealthNewsMedia.ca

better service
better hearing
better living

TEST PERSONS WANTED

TEST NOW!



Lisa Mayea, Audiologist

Are you over 50 years old?
We are seeking 30 people to test the latest
Hearing Aid Technology

226-526-8696

197 Talbot St. West, Unit 301
Leamington, ON

Call
Now!

helix hearing care

SAVE **plus** GIFT

\$1200 OFF*

PREMIUM WIDEX
HEARING AIDS



ACCESSORY BUNDLE GIFT
WITH HEARING AID PURCHASE
(WORTH UP TO)

\$1300**

FOR RESEARCH PARTICIPANTS ONLY - OUR LARGEST DISCOUNT EVER GIVEN!

*Limited time offer. Offer expires July 31, 2018. Valid at all Helix locations. Not valid with any other offer or discount. Premium refers to the highest level of hearing aid technology. Discounts are also available for other levels of technology. Offer for Widex hearing aids only. Not applicable on third-party orders. Binaural purchase only. **Free accessory bundle value varies by level of technology purchased. Not redeemable as additional discount towards hearing aid purchase. Full details available at Helix Hearing Care.



SWEET RETREAT ICE CREAM AND MORE

519.398.8158 | 7 NELSON ST. LEAMINGTON, ON



WE MAKE ICE CREAM AN EXPERIENCE

SCOOPING 32 PREMIUM ICE CREAM FLAVOURS
- VEGAN SOFT SERVE AVAILABLE -

LEAMINGTON & DISTRICT HALF CENTURY CENTRE PRESENTS

BBQ & COMEDY SHOW

SATURDAY, JULY 14, 2018 AT NOON

Enjoy a BBQ Hotdog, salad and dessert,
followed by a comedy show.

Contact Christine if interested
in being in the show.

Please sign up by July 9th.

**COST
\$10**



Enjoy a worry-free retirement at Chartwell Leamington



From having more time to enjoy hobbies and social activities to simplifying household tasks, retirement living is an opportunity to focus on what makes you happy. With delicious meals, convenient services like housekeeping, entertaining recreational programs, and community outings - not to mention the absence of cleaning and general maintenance associated with homeownership, day-to-day life can become more about what you want to do, and less about what you have to do.

At Chartwell Leamington Retirement Residence, we offer a worry-free lifestyle complete with spacious, light-filled suites and large, outdoor patios ideal for entertaining all year round.

You'll also enjoy our resort-like ambiance with walking paths and outdoor amenities available at your convenience. If you're an active and independent individual who would benefit from a range of services that can free up time you can spend on the people and things most important in your life, consider how we can make your retirement easier and more enjoyable.

**Join us for a complimentary lunch!
Book your personal visit today.**

CHARTwell | LEAMINGTON
retirement residence
1 Henry Avenue, Leamington
519-973-6317 • **CHARTWELL.COM**



Come visit us at our Leamington Location.

Services:

- Advice on Over-the-Counter Medications
- Organizing Your Medications
- Medication Reviews
- Easy Refills – online, by phone or auto-refill
- Flu Shots
- Medication Disposal
- Blood Pressure Checks

20% OFF FOR SENIORS EVERY THURSDAY!

We are open to midnight every day of the week; we are here when you need us!

Anisha Nayar, Rph, PharmD.
Pharmacist/Owner

269 Erie St. S., Leamington, ON N8H 3C4 • 519.326.2663

RAY'S RIBHOUSE

BAR & GRILL

FUN, FRIENDLY ATMOSPHERE

Only a few steps away from Leamington Marina.

SPECIALS EVERYDAY!



TUESDAYS \$8
RAYBURGER



WEDNESDAYS \$12
1/2 RACK OF RIBS



THURSDAYS \$8
1 LB OF WINGS

CHICKEN • RIBS • PERCH • PICKEREL • BURGERS

17 ROBSON RD. LEAMINGTON 519-322-5940
OPEN: TUES-FRI AT 11AM • SAT & SUN AT 4 PM



SOUTH ESSEX COMMUNITY COUNCIL: Adult Day Program

The Adult Day Program is a supervised day service providing social, personal, and recreational support to clients and respite, information, and referral services for care-givers. Each client has an individualized care plan developed. Meals and snacks are provided and clients can access on-site nursing services through VON. The program runs every Monday, Wednesday & Friday and costs \$15 (half day) or \$22 (full day).

CONTACT US: We're happy to help.

215 Talbot Street East, Leamington
519.326.8629
www.secc.on.ca

Helping people. Improving lives.

HAPPY BIRTHDAY TO OUR MEMBERS

JULY

ELLWOOD, MARIE	2
NEAR, DELORES	2
GISI, NORBERT	3
KLEIN, JOHN	8
FOTHERBY, MARY LOU	9
TOWLE, NINA	13
BRANTON, ANNE	13
TAYLOR, ELAINE	14
WHITTLE, MARILYN	14
HELKIE, MARILYN	16
MCINTOSH, EILEEN	16
SCHUMACHER, SANDRA	19
STOCCO, PATTY	19
SANFORD, PATRICIA	22
CAMPBELL, CAROLYN	25
IBRAHIM, JOSEPH	27
NICHOLLS, JILL	28

AUGUST

ROSS, MARG	3
TROWELL, ROSE MARIE	3
RUDDERHAM, ILENE	4
GERTZBEIN, ANNE	5
COENE, ROSE	9
BACHMEIER, JOE	9
BINDER, MIKE	10
HYLTON, LAURIE	17
PARENT, GEN	18
ROBSON, NANCY	25
LEVESQUE, GAETAN	25
JOHNSON, GARRY	25
DE CAIROS, NANCY	27
BEAR, JOYCE	28
BARNET, WILF	29
KING, JACKIE	29
ACOTT, STEVE	29
LEBLANC, ALAN	29
FOLDESI, RUDY	30
REID, LOUANNE	31



WELCOME NEW MEMBERS

APRIL MILLS

GAIL GRANT

WENDY CARMANICO

**MIKE AND ILENE
RUDDERHAM**

SALLY STEVENSON

JOHN KLEIN

LEE SMITH

The Leamington and District Half-Century Centre welcomes these people who have joined since our last publication. So, let's extend a big welcome to each of them and introduce yourself to them; remember how you felt when you were a new member of the Centre. We welcome you, our new members, and encourage you to take part in as many of the activities as possible. We would also encourage you to get involved as a "volunteer." This is the quickest way to get to know us. Our volunteers are the reason why the Centre is so successful. We could not function without the people who give so generously of their time and energy to the Centre.

IN REMEMBRANCE

ED SABGA

ELAINE MYERS

please

Tell them you saw them
in Centre's Chatter!

SUPPORT ALL OUR
ADVERTISERS WHO HELP MAKE
THIS NEWSLETTER POSSIBLE!

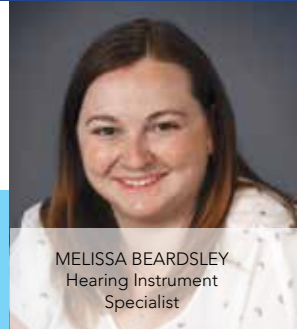

MELISSA BEARDSLEY
Hearing Instrument
Specialist

519 398 8116

243 ERIE ST. S., UNIT 3,
IN PLAZA 239 LEAMINGTON

CALL US FOR A FREE HEARING TEST &
A FREE ONE-WEEK HEARING AID TRIAL!



6155

Arner Townline

Kingsville, Ontario

N9Y 2E5

Phone: 519-776-6909

Fax: 519-776-8321

Open: 9am-4pm Closed: Mondays

Volunteers
Needed



John WoELK
sales representative
519-791-2868
c21johnwoelk@hotmail.com
www.century21.ca/john.woelk

150 Talbot St. East,
Leamington N8H 1M1
519-326-8661
fax 519-326-7774
home fax 519-326-0259

14 Main St West,
Kingsville N9Y 1H1
519-733-8411
fax 519-733-6870

ROB SHAW MEDIA

We deliver effective marketing to
power up your business fitting
any budget, large or small.

Specializing in graphic design
of logos, print and promotional
marketing for branding, catalogues,
newsletters, brochures, magazines
(print and online), and full creation
of any media content to help grow
your business.



519-825-4554

www.robshawmedia.ca rob@robshawmedia.ca

AT YOUR SERVICE

SCOTT HARNADEK

519.324.8267

atyourservice1776@gmail.com

Client Support Services in
Leamington, Wheatley, & Kingsville

\$17/hour - 1 hour min.
MON-SAT, 9 A.M. - 6 P.M.

SHOPPING & PICK-UP

- groceries
- mail
- dry cleaning
- special orders
- heavy deliveries & shipments

SERVICES

- snow removal
- yard work
- gardening
- packing/moving

Brian Collins, B.A. Sc., LL.B

barrister and solicitor

p: 519.325.0659 fax: 519.325.1448
briancollins@collinslaw.ca

39 mill street west
leamington, ontario, canada n8h 1s7
real estate, mortgages, wills/estates,
corporate/commercial
www.briandcollins.ca

Collins Law

UPCOMING EVENTS

COFFEE AND CONVERSATION

Join us for this interesting program at our Centre. We have an opportunity to meet the third Wednesday of each month for a chance to discuss issues important to older adults in an informal setting around the table with coffee and cookies. We host a guest speaker from various organizations in the area.

July 18 - Heather Taylor at 10:00 a.m.

Topic: What can we Recycle?

August 15 - EMS at 10:00 a.m.

Topic: What Paramedics can do for you.

DINERS CLUB

Held the second Thursday of each month, and is open to members and non-members who meet each month to go out to supper together at a local restaurant. Join the group at 4:30 pm on Thursday, July 12 at the Gallery Restaurant, or on Aug 9 at 4:30 pm at Joey's Seafood, Leamington. Why not bring a friend and join us? Sign-up, or call the office to be added to the list so that we can notify the restaurant of numbers. If you wish, you can meet here at the Centre and car pool.

PLEASE HELP TO SUPPORT OUR EVENTS AND FUNDRAISERS!

COMMUNITY NEWS

FOOT CARE

Feet First Foot Care Clinics

Do you need help with cutting and filing your toe nails, treating ingrown toenails, callouses and corns? Did you know the Half-Century Club offers monthly foot care clinics?

Clinics are performed by **Registered Nurse Kelly Fleming** who holds a certificate in both Basic and Advanced Foot Care.

Appointments last between 30-45 min, cost \$25. (not covered by OHIP) and is covered by some health care insurance companies. A portion of the fee is given back to the Half-Century Centre.

Call Christine, in the office, to book your appointment! Come for the nail cutting and stay for the foot massage!

VOLUNTEERS NEEDED

The Canadian Transportation Museum and Heritage Village is actively seeking volunteers to help in our 50's Diner, as well as for other special events. We hold our regular Thursday night cruise-ins every Thursday all summer long from 5-8 pm. If interested in volunteering please call **Becca at 519-776-6909.**

EVENTS

Kiwanis Club of Leamington Annual Steak BBQ

Supporting Leamington Kiwanis Boys' & Girls' Camp EST. 1958

1948 Seacliff Drive E., Kingsville
September 8, 2018

Dinner – 5:00 – 8:00 pm
Cash Bar/Music – Until Midnight

Advance Tickets \$25/\$30 at Door
Contact James Ives – 519-965-1557 or Email – Info@Kiwanisclubofleamington.com



VOLUNTEERS NEEDED

South Essex Community Council is looking for volunteers to help our community. Many positions including Meals on Wheels deliverer, friendly visitor, youth program assistant & tutor are available with flexible hours that work around your schedule.

For more information contact Stephen at 519-326-8629 or sgard@secc.on.ca.

FOR RENT

The Leamington & District Half-Century Centre is available to rent as a venue for Anniversaries, Birthday Parties, Showers, etc. We have a FULL KITCHEN and SEVERAL ROOMS available individually, or rent the full centre.

Call us at **519-326-2521**

BUS TRIPS

From Leamington Half Century Centre
to Victoria Playhouse Petrolia

**\$80 PER SHOW INCLUDES
TRANSPORTATION**

We will stop at a restaurant for lunch
which is not included in the price.

Only 24 tickets per show
available, get yours early.

See Christine in the office.

Departure at 9:45 a.m. • Return approx. 6:45 p.m.

The Andrews Brothers - Matinée Performance

SATURDAY, JULY 28

Mistaken identities and madcap adventures abound when a USO show may be cancelled after a certain famous trio of singing sisters fails to appear! Now it's up to three earnest stagehands to go on with the show! It's filled to the brim with great songs made famous by the Andrews Sisters, including Boogie Woogie Bugle Boy and Don't Sit Under the Apple Tree.

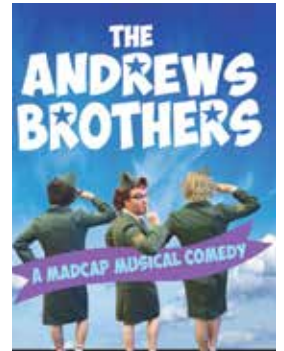

East Coast Kitchen Party - Matinée Performance

THURSDAY, SEPTEMBER 20

Join 'da fun Eh! as Mark and his singin', steppin' and fiddling' friends kiss the cod and share some screech. Originally from Newfoundland, our own Mark Payne knows a 'ting or two about 'trowing a Kitchen Party. You'll catch some tunes from 'da likes of Great Big Sea, The Rankin Family, Anne Murray, Stompin' Tom Connors, Stan Rogers, Hank Snow and more East Coast music makers.



Starbright Christmas 2018

- Matinée Performance

WEDNESDAY, NOVEMBER 28

The VPP Christmas Jamboree

- Matinée Performance

SATURDAY, DECEMBER 15

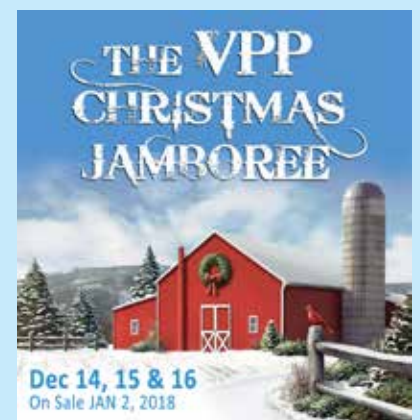

**Experience
exceptional service,
comfort & security
together.**



ROSEWOOD
SENIOR LIVING-ERIE GLEN

Our name has changed but the same great staff remains to welcome you and provide the level of service you've become accustomed to.

119 Robson Rd., RR #1 Leamington 519-322-2384

www.rosewoodseniorliving.ca