

# Centre's CHATTER

March-April 2018



Published by the Leamington & District Half-Century Centre Inc. A great place to make new friends!



## From the President Bill Chaplin

When is the last time you stepped out of your comfort zone and tried something new? If you're like me, you lead a life that consists mainly of comfortable routine and predictability. Moreover, when that routine is disrupted by the unexpected it is most unwelcome. I have to be sold on an idea before I will leave my familiar circumstances and venture into the unknown. So, I'm here to sell you something I'd like you to consider.

Sadly, I'm not much of a salesman, so I have to rely on simple truth to interest you and your own innate curiosity to help me. I would like you to consider allowing your name to stand in nomination to the board. And before you scamper from the idea like a frightened rabbit to consider how little this will demand of you.

For an hour or so once a month you sit down with a group of very nice people and simply listen. You may offer an opinion (or not), you can vote for (or against) proposals that will benefit the group, and at the end of the meetings you can quickly go back to socializing with your friends. You can volunteer to assist in a fund-raising project or a small house and property concern—just like you already do.

So, give it a thought—there's lots of time still—and when you are approached, say yes to a new activity. Already served on the board? Do it again, since you have the advantage of already knowing it is neither dangerous nor hard.

# THE LEAMINGTON AND DISTRICT HALF-CENTURY CENTRE

A member of the Older Adult Centres' Association of Ontario

## BOARD OF DIRECTORS 2017-2018

**PRESIDENT** Bill Chaplin

**PAST PRESIDENT** Elaine Taylor

**VICE PRESIDENT** Cliff Hartwick

**TREASURER** Roy Trowell

**SECRETARY** Beth Smith

## MEMBERS OF THE BOARD

Jane Rittenhouse     Sister Elaine Cole

George Clark         Coleen Szura

John Coggans         Brenda Zakal

Carolyn Campbell

**ADMINISTRATOR** Christine Lehn

**JANITOR** Maurice Raffoul

**BOOKKEEPER** Pam Chausse

## REGULAR PROGRAMS AND EVENTS

**RECREATION:** Art Group, Band Practice, Breakfast Group, Bridge (Contract & Duplicate,) Carpet Ball, Cribbage, Darts, Euchre, Line Dancing, Pepper, Pool, Shuffleboard, Uno, Yoga.

## TUESDAY LUNCH PROGRAM

**ENTERTAINMENT:** Bus Trips, Card Parties, Picnic, Dinner Theatre, Special Programs, Travel.

## MEMBERSHIP:

\$45.00 per year (April 1st - March 31st)

## SOCIAL SERVICES:

- Blood Pressure Clinics
- Community Living Yoga
- Foot Clinic
- Guest Speakers on Senior's Issues
- Income Tax Clinics
- Ministry of Transportation Senior's Group Classes
- Parkinson's Exercise & Support Group
- Serco Drive Test

160 Talbot Street East,  
Leamington, ON N8H 1M2  
Phone: 519-326-2521 Fax: 519-326-2348  
E-mail: halfcenturycentre@cogeco.net

## OFFICE HOURS:

Monday to Friday 8:30 a.m. - 4:30 p.m.

## NEWSLETTER SUBSCRIPTION:

Mailed to you: \$13.00 per year for 6 issues

Centre's Chatter is a publication of the Leamington and District Half Century Centre, composed by staff with contributions from Directors, Members and others interested in the issues and concerns of seniors. It is produced 6 times per year. Please contact us if you have comments or contributions, or if you would like to purchase advertising, or be a distributor of our newsletter.

*From the Administrator  
Christine Lehn*

## Welcome to 2018!

Our spring cleaning started early. The new ceiling tiles brighten the Centre. We have plenty of activities planned for the next two months. Our first big fundraiser will be a St. Patrick's Day Corn Beef and Cabbage Dinner. In April we will again be having a Card Party (hopefully with no snow). The end of the month we have the "Bailey's & Friends" returning to perform for us. Information is posted. Get your tickets early. Our fundraisers help support the Centre. This year's goal is to repave the parking lot.

Every month we have a guest speaker come in for Coffee & Conversation. The speakers take time out of their busy schedules to help keep us informed on a variety of topics. Please come out to hear what they have to say. We will also be holding a Health Fair in April. Details will be posted soon.

Once again, I have scheduled trips to Petrolia. Five up this year. The first one is Good Ol' Country Gospel on April 26. Sign-up sheets are posted for all the trips. Please sign up early as I have to purchase tickets one month prior to the show.

Welcome back Ministry of Transportation Senior Group Sessions. We have coffee available for \$1 for you to enjoy while you are waiting for your appointment.

**Reminder:** Membership fees are due April 1. They are \$45.00 per member. Also, income tax clinic runs from March 9 to April 26.



*Feels  
like  
Home*



## **Our signature chicken soup feels just like home!**

Restaurant-style dining and special daily features mean the choice is always yours. Select from a variety of dining options three times daily, including a hot or express breakfast for the days you're on the go!

**Enjoy a vibrant new retirement lifestyle in Leamington.  
Supported Independent Living, Assisted Living and Memory Care.**

**Make a reservation for your complimentary meal today!**  
30 Seacliff Drive East, Leamington | [seacliffmanor.ca](http://seacliffmanor.ca) | 519.326.2624

## REGULAR CENTRE ACTIVITIES

|                                    |                                      |                                   |
|------------------------------------|--------------------------------------|-----------------------------------|
| <b>ART GROUP</b>                   | WEDNESDAY                            | 9:00 a.m.                         |
| <b>BAND PRACTICE (Musical G's)</b> | WEDNESDAY (call office for location) | 10:00 a.m.                        |
| <b>BRIDGE (Duplicate)</b>          | MONDAY                               | 12:30 p.m.                        |
| <b>BRIDGE (Contract)</b>           | WEDNESDAY                            | 1:30 p.m.                         |
| <b>BREAKFAST GROUP</b>             | TUESDAY                              | 8:30 a.m.                         |
| <b>CARPET BALL</b>                 | FRIDAY                               | 1:30 p.m.                         |
| <b>CRIBBAGE</b>                    | THURSDAY                             | 2:00 p.m.                         |
| <b>DARTS</b>                       | THURSDAY                             | 1:30 p.m.                         |
| <b>EUCHRE</b>                      | TUESDAY                              | 1:30 p.m.                         |
| <b>LINE DANCING</b>                | MONDAY & THURSDAY                    | 9:00 a.m. & 7:00 p.m.             |
| <b>PEPPER</b>                      | SUNDAY & WEDNESDAY & FRIDAY          | 2:00 p.m., 7:00 p.m., & 7:00 p.m. |
| <b>POOL ROOM</b>                   | MONDAY - FRIDAY                      | 8:30 a.m. to 4:15 p.m.            |
| <b>QUILTING GROUP</b>              | MONDAY                               | 9:00 a.m.                         |
| <b>SHUFFLEBOARD</b>                | WEDNESDAY                            | 1:30 p.m.                         |
| <b>UNO</b>                         | MONDAY                               | 2:00 p.m.                         |
| <b>YOGA</b>                        | FRIDAY                               | 9:00 a.m.                         |

## REGULAR PROGRAMS

**DRIVE TEST:** G1 & G2 Eye/Written & Road Test  
4th Tuesday Monthly at 9 a.m. – 12 noon  
and 1 p.m. – 4 p.m.

For road test appointments please call 1-888-570-6110;  
**do not call the centre.**

**PARKINSONS EXERCISE & SUPPORT GROUP –**  
Tuesdays 10:30 a.m.

## VOLUNTEER INCOME TAX CLINIC FOR LOW INCOME

## TUESDAY LUNCH PROGRAM

Home-cooked meals at a great price. Enjoy our friendly service and comfortable atmosphere. Non-members welcome! Lunch is served at 12 noon and cost is \$8 per person. Meals include an entrée, vegetables, salad, bread roll, dessert, and tea or coffee.

The 3rd Tuesday each month we have Pot Luck. Cost is \$8 per person, or \$4 if you bring food.

Please call the office at 519-326-2521 for the week's menu, and to be added to the list the Monday before the luncheon. If you have any comments on the week's menu or suggestions for an upcoming menu please contact Christine. We try to make all meals interesting and enjoyable. Please note the menu is subject to change.

## LUNCH MENU

|          |       |                            |
|----------|-------|----------------------------|
| March 6  | ..... | Ham and Scalloped Potatoes |
| March 13 | ..... | Lasagna                    |
| March 20 | ..... | Potluck                    |
| March 27 | ..... | Chicken Cacciatore         |
| April 3  | ..... | Stew                       |
| April 10 | ..... | Meatloaf                   |
| April 17 | ..... | Potluck                    |
| April 24 | ..... | Chicken Parmesan           |

**Thank you for your continued support  
of our Tuesday Lunch Program.**



## REGULAR CENTRE ACTIVITIES - MARCH 2018

| SUNDAY | MONDAY                          | TUESDAY                              | WEDNESDAY   | THURSDAY   | FRIDAY  | SATURDAY                                    |
|--------|---------------------------------|--------------------------------------|---|--|---|---|
|        |                                 |                                      |   | 1<br>Line Dancing<br>7 p.m.  | 2<br>Pepper Card Party<br>7 p.m.                                | 3   |
| 4      | 5<br>Line Dancing<br>9:00 a.m.  | 6<br>TLP - Ham & Scallop<br>Potatoes | 7<br>Band Practice<br>10:00 a.m.  | 8<br>Diner's Club<br>4:30 p.m. @<br>Peter's Kitchen<br>Line Dancing 7 p.m. | 9<br>Income Tax<br>Clinic Starts<br>Pepper Card Party<br>7 p.m. | 10<br><b>CHANGE<br/>YOUR CLOCKS</b>         |
| 11     | 12<br>Line Dancing<br>9:00 a.m. | 13<br>TLP - Lasagna                  | 14  | 15<br>Hearing Clinic<br>10 a.m.-12<br>Line Dancing 7 p.m.                  | 16<br>Pepper Card Party<br>7 p.m.                               | 17<br>St. Patrick's Day<br>Dinner 5:00 p.m. |
| 18     | 19<br>Line Dancing<br>9:00 a.m. | 20<br>TLP - Potluck                  | 21<br>Coffee &<br>Conversation 10 a.m.<br>Speaker: Community<br>Partnership | 22<br>Line Dancing<br>7 p.m.   | 23<br>Pepper Card Party<br>7 p.m.                               | 24  |
| 25     | 26<br>Line Dancing<br>9:00 a.m. | 27<br>TLP - Chicken<br>Cacciatore    | 28  | 29<br>Line Dancing<br>7 p.m.   | 30<br><b>GOOD FRIDAY<br/>CLOSED</b>                             | 31  |

Tuesday Lunch Program = TLP @ Noon unless specified otherwise

**JOIN US  
TUESDAYS  
FOR LUNCH!**

Enjoy our home-cooked meals at a great price in a comfortable atmosphere with friendly service. Non-members welcome!

Lunch is served at 12 noon and cost is \$8 per person. Meals include an entrée, vegetables, salad, bread roll, dessert, and tea or coffee.

## REGULAR CENTRE ACTIVITIES - APRIL 2018

| SUNDAY               | MONDAY                      | TUESDAY                   | WEDNESDAY  | THURSDAY  | FRIDAY                      | SATURDAY                   |
|----------------------|-----------------------------|---------------------------|--|---|-----------------------------|----------------------------|
| 1                    | 2                           | 3                         | 4  | 5   | 6                           | 7                          |
| <b>EASTER SUNDAY</b> | <b>EASTER MONDAY CLOSED</b> | TLP - Stew                |  |   | Pepper Card Party<br>7 p.m. | Card Party - Noon          |
| 8                    | 9                           | 10                        | 11   | 12  | 13                          | 14                         |
|                      | Line Dancing<br>9:00 a.m.   | TLP - Meatloaf            |  | Diner's Club 4:30<br>p.m. Armando's.<br><br>Line Dancing 7 p.m.                     | Pepper Card Party<br>7 p.m. |                            |
| 15                   | 16                          | 17                        | 18   | 19  | 20                          | 21                         |
|                      | Line Dancing<br>9:00 a.m.   | TLP - Potluck             | Coffee &<br>Convesation<br>Speaker: Gerry<br>Hucko<br>Fuji/Australia | Seniors Games<br>Bridge<br>Hearing Clinic<br>10 a.m.-12 a.m.<br>Line Dancing 7 p.m. | Pepper Card Party<br>7 p.m. |                            |
| 22                   | 23                          | 24                        | 25   | 26  | 27                          | 28                         |
|                      | Line Dancing<br>9:00 a.m.   | TLP - Chicken<br>Parmesan | Health Fair<br><br>Income Tax<br>Clinic Ends                         | Petrolia Trip - Good<br>'Ol Country Gospel<br>Line Dancing<br>7 p.m.                | Pepper Card Party<br>7 p.m. | Bailey's Concert<br>5 p.m. |
| 29                   | 30                          |                           |  |   |                             |                            |
|                      | Line Dancing<br>9:00 a.m.   |                           |  |   |                             |                            |

TLP = Tuesday Lunch Program

Leamington and District Half Century Centre  
160 Talbot Street East, Leamington

Presents...

# ST. PATRICK'S DAY DINNER

Saturday March 17, 2018 • 5:00 p.m.

Serving Corned Beef & Cabbage

**\$15 PER PERSON**

Leamington and District Half Century Centre  
160 Talbot Street East, Leamington

Presents...

## A Concert with The Bailey's & Friends

**Saturday, April 28, 2018**

Concert begins at 3:00 p.m.

Chicken Dinner at 5:00 p.m.

**Cost: \$15.00**

PLEASE PURCHASE TICKETS BY APRIL 20.

WE WILL BE HAVING A BAKE SALE AS WELL.

Performances by Brad and Lynn Bailey, Dale Butler,  
John Moran, Charleen Wilkinson and Brian Bailey.



10 years  
of experience

The passion to  
help others  
hear better

Hundred  
of happy  
patients  
every year

MELISSA BEARDSLEY - Hearing Instrument Specialist

**FREE**

**HEARING  
TEST**

with clean and  
check of existing  
hearing aids

No cash value. Valid for  
a limited time.

**SAVE**

**\$300  
OFF**

the purchase of  
a pair of  
hearing aids.

No cash value. Valid for  
a limited time.

Call today to book an appointment and learn  
about our 100%, risk-free, at-home trial program.



243 ERIE ST. S., UNIT 3,  
IN PLAZA 239  
LEAMINGTON, ON

**519 398 8116**

clearhearingcentre.com

INTRODUCING JOEY'S ALL NEW MENU



**ASK US ABOUT OUR  
\$10 LUNCHES!**

**MONDAYS TWO FOR TWENTY**

Two can dine for \$20! Two 1 Piece Fish & Chips, 2 non-alcoholic Beverages,  
and a shared Dessert. \$11 if you're flying solo.

*\$4 Domestic Beer by the Bottle.*

**SHARE WITH FRIENDS WEDNESDAYS**

\$1 Off single Share, 3 for \$15, 5 for \$23.

See Share Menu for choices.

*\$4 Domestic Beer by the Bottle.*

**CELEBRATE SEAFOOD ON FRIDAYS & SATURDAYS**

Every weekend we are putting on the Ritz and giving you a variety of luxury seafood choices.

Maybe it's date night, someone's birthday, an anniversary or it's just time to celebrate!

Take a look at our Feature Sheet for current choices of delicious seafood bounty.

*Any glass of wine for \$5 / 6 oz. \$4 Domestic Beer by the Bottle*

**JOEY'S**  
RESTAURANTS 

**245 Talbot Street West**  
Leamington, ON 519.322.2660

**Franchise Opportunities**

1.800.661.2123 joeysfranchisegroup.ca



# BUS TRIPS

## From Leamington Half Century Centre to Victoria Playhouse Petrolia

**\$80 PER SHOW INCLUDES TRANSPORTATION**

We will stop at a restaurant for lunch which is not included in the price.

Only 24 tickets per show available, get yours early.

See Christine in the office.

**Departure at 9:45 a.m. • Return approx. 6:45 p.m.**

### **Good Ol' Country Gospel - Matinee Performance, Thursday, April 26**

Your spirit will soar and the soul will be stirred by some of the most iconic, beloved melodies ever written. This uplifting celebration is sure to delight as we shine new light on some good ol' gospel songs with a country twist. Enjoy all your favourites like I'll Fly Away, Peace in the Valley, Precious Lord, How Great Thou Art, The Old Rugged Cross, Will the Circle Be Unbroken and I Saw the Light.

### **Shirley Valentine - Matinee Performance, Saturday, June 2**

Ever wonder what it would be like to escape your life and explore new horizons? Shirley is a Liverpool housewife whose kids have left home and she now makes chips and eggs for her husband every night while talking to the wall. Out of the blue, her best friend offers her a trip to Greece and she secretly packs her bags, heads for the sun and starts to see the world and herself very differently.

### **Rocky Mountain Hight - Matinee Performance, Thursday, June 28**

"Take Me Home" with this very special musical tribute to the legendary country boy. John Denver's endearing, joyful songs of nature and mankind make up much of the soundscape of the '60's & '70's. Let's journey back to a simpler time with songs like Rocky Mountain High, Leaving on A Jet Plane, Take Me Home Country Roads, Sunshine On My Shoulders, & Thank God I'm A Country Boy.

### **The Andrews Brothers - Matinee Performance, Saturday July 28**

Mistaken identities and madcap adventures abound when a USO show may be cancelled after a certain famous trio of singing sisters fails to appear! Now it's up to three earnest stagehands to go on with the show! It's filled to the brim with great songs made famous by the Andrews Sisters, including Boogie Woogie Bugle Boy and Don't Sit Under the Apple Tree.

### **East Coast Kitchen Party - Matinee Performance, Thursday, September 20**

Join 'da fun Eh! as Mark and his singin', steppin' and fiddling' friends kiss the cod and share some screech. Originally from Newfoundland, our own Mark Payne knows a 'ting or two about 'trowing a Kitchen Party. You'll catch some tunes from 'da likes of Great Big Sea, The Rankin Family, Anne Murray, Stompin' Tom Connors, Stan Rogers, Hank Snow and more East Coast music makers.

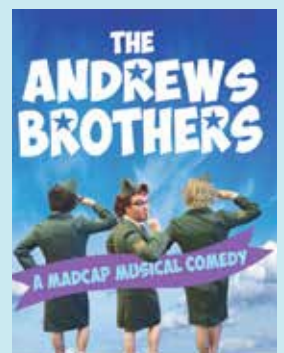
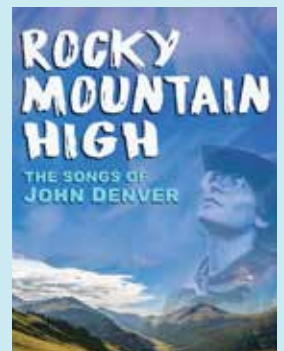
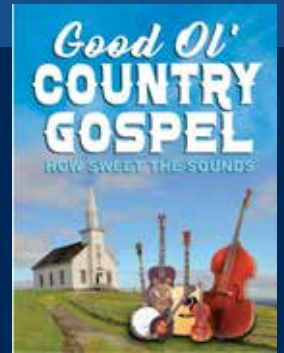



### ONE DAY GETAWAYS

- Soaring Eagle Series - Rhythm of the Night - March 12..... \$83
- Soaring Eagle Series - Lee Greenwood - May 14..... \$83
- St. Jacobs Farmer's & Flea Market - May 26..... \$112
- Stratford Festival - Music Man - June 8 ..... \$153
- Huron Country Playhouse, Grand Bend  
Cruisin Classics - June 28 ..... \$135
- Come From Away - Toronto with Lunch - July 7 ..... \$279

### OVERNIGHT GETAWAYS

- Fourwinds/Fire Keepers - April 23-24 ..... \$199 Dbl
- New York City - May 2-6 ..... \$949 Dbl
- Nashville - May 18-21 ..... \$875 Dbl
- Casino Niagara - May 27-28 ..... \$225 Dbl
- Shaw Festival *Queens Landing Inn*  
Magician's Newpew and Grand Hotel - July 4-5 ..... \$399 Dbl
- Newfoundland-Labrador 28 meals - July 24-Aug 10 ... \$5795 Dbl

All taxes included.

[www.shorelinetours.com](http://www.shorelinetours.com)

Phone: (519) 322-2855

Tico #1717051



# FOR RENT

The Leamington & District Half-Century Centre is **available to rent** as a venue for **Anniversaries, Birthday Parties, Showers, etc.** We have a **FULL KITCHEN** and **SEVERAL ROOMS** available individually, or rent the full centre.

**Call us at 519-326-2521  
for more information.**

Leamington and District Half Century Centre  
160 Talbot St. E. Leamington  
Presents



# health fair

**Wednesday April 25, 2018**

**10:00 a.m.- 3:00 p.m.**

OPEN TO THE PUBLIC - ALL ARE WELCOME  
**Come and learn about wellness products and  
services for living an active, healthy lifestyle!**

Free Admission • Door Prizes & Samples

**Soup and Sandwiches will be  
available for \$8.00 per person**



# Visit Us Today

**NEWLY RENOVATED SUITES AVAILABLE**

**CHARTWELL LEAMINGTON**  
 1 Henry Avenue  
 Leamington • 519-973-6317  
**CHARTWELL.COM**



# ROB SHAW MEDIA

**We deliver effective marketing to power up your business fitting any budget, large or small.**

Specializing in graphic design of logos, print and promotional marketing for branding, catalogues, newsletters, brochures, magazines (print and online), and full creation of any media content to help grow your business.



**519-825-4554**

[www.robshawmedia.ca](http://www.robshawmedia.ca)    [rob@robshawmedia.ca](mailto:rob@robshawmedia.ca)

**197 Talbot St. W., Unit 301, Leamington, ON  
 226-526-8685**

**helix**  
 hearing care



*Serving Leamington and surrounding areas since 2000!*

**At Helix Hearing Care, we are committed to bringing you the finest quality and most advanced hearing care available.**

**SAVE plus FREE**

**\$1100 OFF**  
 PREMIUM WIDEX HEARING AIDS

**FREE ACCESSORY BUNDLE WORTH UP TO \$1300\*\***

\*Limited time offer. Offer expires February 28, 2018. Valid at all Helix locations. Not valid with any other offer or discount. Premium refers to the highest level of hearing aid technology. Discounts are also available for other levels of technology. Offer for Widex hearing aids only.  
 \*\*Not applicable on third party orders. Binaural purchase only. \*\*Free accessory bundle value varies by level of technology purchased. Not redeemable as additional discount towards hearing aid purchase. Full details available at Helix Hearing Care.

# HAPPY BIRTHDAY TO OUR MEMBERS

## MARCH

|                   |    |
|-------------------|----|
| ROTH, BOB         | 3  |
| FLORENO, CHARLENE | 5  |
| JACKSON, RITA     | 5  |
| TESKEY, RICHARD   | 5  |
| JOHNSTON, GAIL    | 15 |
| McGREGOR, DOROTHY | 16 |
| NICHOLSON, MAME   | 17 |
| CLARK, GEORGE     | 20 |
| WOELK, JOHN       | 20 |
| MIKOLASH, PAULINE | 22 |
| YOUNG, EVELYN     | 24 |
| JACKSON, DONALD   | 25 |
| PLANT, SHIRLEY    | 27 |
| STEWART, CAROLYNN | 27 |
| BINDER, MARY      | 28 |
| LEPLA, SALLY      | 29 |

## APRIL

|                    |    |
|--------------------|----|
| HARTLEY, MAXINE    | 1  |
| MARTINEAU, MONA    | 5  |
| PARRY, DEREK       | 6  |
| AASEN, LIONEL      | 10 |
| DE QUARTEL, JUDITH | 10 |
| DAY, GIOVANNA      | 12 |
| COAD, CAROLYN      | 13 |
| DAROWSKI, IRENE    | 17 |
| BACHMEIER, MIKE    | 17 |
| BONKINK, JAN       | 19 |
| TROWELL, ROY       | 19 |
| GOTTLER, KATIE     | 22 |
| ROBINSON, VICKI    | 22 |
| RIGG, MARILYN      | 25 |
| SCHIEFER, EVA      | 25 |
| SCHUMACHER, PAUL   | 26 |
| DAMA, TONY         | 27 |
| MOODY, NANCY       | 27 |
| BEAUPRE, ROGER     | 28 |
| PERKES, JIM        | 28 |
| GOW, KATHLEEN      | 29 |
| HARTWICK, CLIFF    | 29 |
| FOLDESI, ROSE      | 30 |

## WELCOME NEW MEMBERS

MICHAEL BACHMEIER  
EILEEN WONNICK  
JOSEPH IBRAHIM  
JOANNE ZAMPARO  
TONY NICHOLLS  
RON SCHULTZ  
DEBBIE MASTRONARDI

The Leamington and District Half-Century Centre welcomes these people who have joined since our last publication. So, let's extend a big welcome to each of them and introduce yourself to them; remember how you felt when you were a new member of the Centre.

We welcome you, our new members, and encourage you to take part in as many of the activities as possible. We would also encourage you to get involved as a "volunteer." This is the quickest way to get to know us. Our volunteers are the reason why the Centre is so successful. We could not function without the people who give so generously of their time and energy to the Centre.

### IN REMBRANCE

Bus Spaunburg  
Ada Truskey  
Don Nicholson  
Elizabeth Manley





150 Talbot St. East,  
Leamington N8H 1M1  
519-326-8661  
fax 519-326-7774  
home fax 519-326-0259

14 Main St West,  
Kingsville N9Y 1H1  
519-733-8411  
fax 519-733-6870



**John WoELK**  
sales representative  
519-791-2868  
c21johnwoelk@hotmail.com  
www.century21.ca/john.woelk

# 3RD ANNUAL CHILI COOKOFF

**1st  
PRIZE &  
PEOPLE'S  
CHOICE**



**People's Choice winner was the  
Half Century Centre.**

L to R, Vicki Harris, Christine Lehn, Gail Turk

**Brian Collins, B.A. Sc., LL.B**  
barrister and solicitor

p: 519.325.0659 fax: 519.325.1448  
briancollins@collinslaw.ca

39 mill street west  
leamington, ontario, canada n8h 1s7  
real estate, mortgages, wills/estates,  
corporate/commercial  
www.briandcollins.ca

**Collins Law**

**AT YOUR SERVICE** **SHOPPING & PICK-UP**

**SCOTT HARNADEK**  
519.324.8267  
atyourservice1776@gmail.com  
Client Support Services in  
Leamington, Wheatley, & Kingsville

- groceries
- mail
- dry cleaning
- special orders
- heavy deliveries & shipments

**SERVICES**

- snow removal
- yard work
- gardening
- packing/moving

**\$17/hour - 1 hour min.**  
**MON-SAT, 9 A.M. - 6 P.M.**

**FULLY BONDED**      **20 YEARS EXPERIENCE**



**Our Servers**, L to R: Mayor John Paterson, OPP Jerry Ribble, Mike Ciacelli Fire Dept., Deputy Mayor Hilda McDonald, OPP Stephanie Moniz, Joe Colasanti

**42 people attended the 3rd Annual Chili Cook-Off at the Centre.** Chilis were generously donated by Colasanti's, Leamington Chartwell, Portuguese Club, Knights of Columbus, Leamington Half Century Centre, and Soup was donated by Chuck's Roadhouse. **We wish to extend a big thank you to all the supporters who helped us raise \$453.32 in funds to help repair the parking lot.**

**please**

SUPPORT ALL OUR ADVERTISERS  
WHO HELP MAKE THIS  
NEWSLETTER POSSIBLE!

**Tell them you saw them in  
Centre's Chatter!**

# UPCOMING EVENTS

## COFFEE AND CONVERSATION

Join us for this interesting program at our Centre. We have an opportunity to meet the third Wednesday of each month for a chance to discuss issues important to older adults in an informal setting around the table with coffee and cookies. We host a guest speaker from various organizations in the area. Coffee & Conversation March 21 Community Partnership, Guest Speaker Andrea Miller @ 10 am. April 18 Gerry Hucko, Topic Fiji/Australia @ 10 am.

## DINERS CLUB

Held the second Thursday of each month, and is open to members and non-members who meet each month to go out to supper together at a local restaurant. Join the group at 4:30 pm on Thursday, March 8 at Jose's or on April 12 at 4:30 pm at A 1 Chinese, Leamington. Why not bring a friend and

join us? Sign-up, or call the office to be added to the list so that we can notify the restaurant of numbers. If you wish, you can meet here at the Centre and car pool. you wish, you can meet here at the Centre and car pool.

## PLEASE HELP TO SUPPORT OUR EVENTS AND FUNDRAISERS!

- March 8** Diner's Club at 4:30 p.m. at Jose's  
**March 17** St. Patrick's Day Dinner. Corned Beef & Cabbage at 5 p.m.
- April 7** Card Party at noon  
**April 12** Diner's Club at 4:30 p.m. at A1 Chinese  
**April 28** Bailey's & Friends Concert at 3 p.m. Dinner at 5 p.m.

# COMMUNITY NEWS

## FOOT CARE

### Feet First Foot Care Clinics

Do you need help with cutting and filing your toe nails, treating ingrown toenails, callouses and corns? Did you know the Half-Century Club offers monthly foot care clinics?

Clinics are performed by **Registered Nurse Kelly Fleming** who holds a certificate in both Basic and Advanced Foot Care.

**Appointments last between 30-45 min, cost \$25.** (not covered by OHIP) and is covered by some health care insurance companies. A portion of the fee is given back to the Half-Century Centre.

**Call Christine, in the office, to book your appointment!** Come for the nail cutting and stay for the foot massage!

## NEWS BOARD

Watch the board at the centre for POSTING OF EVENTS which are scheduled after the printing of the newsletter. We are always adding new activities.

## HEARING CARE

**CANADIAN HEARING SOCIETY** is coming to the Half-Century Centre. **FREE** hearing screenings, hearing aid troubleshooting and cleaning, technical devices, communication tips and general information on hearing loss. 3rd Thursday of each month from 10:00 a.m. to 12:00 p.m. starting Jan 18, 2018 first come first serve.

## CLEAR HEARING CENTRE

offers **FREE** Hearing Aid Demos! Come join us on Thurs, Mar. 15, 2018 and Thurs, Apr. 19, 2018. Call us to book your **FREE** demo as spots are limited.  
**519-398-8116**

## FOR SALE

The artworks displayed by the Leamington & District Half-Century Centre's **Art Group** are **for sale!** Various paintings and prices. Funds contribute to the cost of the center's services.

## VOLUNTEERS NEEDED

**Help people. Improve lives. Volunteer.** South Essex Community Council is looking for volunteers to help our community. Many positions including Meals on Wheels deliverer, friendly visitor, youth program assistant & tutor are available with flexible hours that work around your schedule.  
**For more information contact Stephen at 519-326-8629 or sgard@secc.on.ca.**



Experience exceptional service,  
comfort & security together.

Stay with us...

3 MONTHS\*  
FREE RENT!

\*Some conditions apply



**ROSEWOOD**  
SENIOR LIVING-ERIE GLEN

Our name has changed but the same great staff remains to welcome you  
and provide the level of service you've become accustomed to.

119 Robson Rd., RR #1 Leamington 519-322-2384

[www.rosewoodseniorliving.com](http://www.rosewoodseniorliving.com)

# COMMUNITY & HOME SUPPORTS FOR OLDER ADULTS



***Services Include:***  
***Adult Day Program***  
***Foot Care Clinic***  
***Friendly Visitation***  
***Home Maintenance***  
***Meals on Wheels***  
***Security Check Calls***  
***Transportation***



## **SOUTH ESSEX COMMUNITY COUNCIL** Helping People. Improving Lives.

Our collection of services helps adults ages 55+ and persons with disabilities to remain independent and to fully participate in their community. Services include an Adult Day Program, Foot Care Clinic, Home Maintenance & Repair, Meals on Wheels, Security Check Calls & Friendly Visits, and Transportation.

### **CONTACT US** We're happy to help.

215 Talbot Street East, Leamington

519.326.8629

[www.secc.on.ca](http://www.secc.on.ca)

